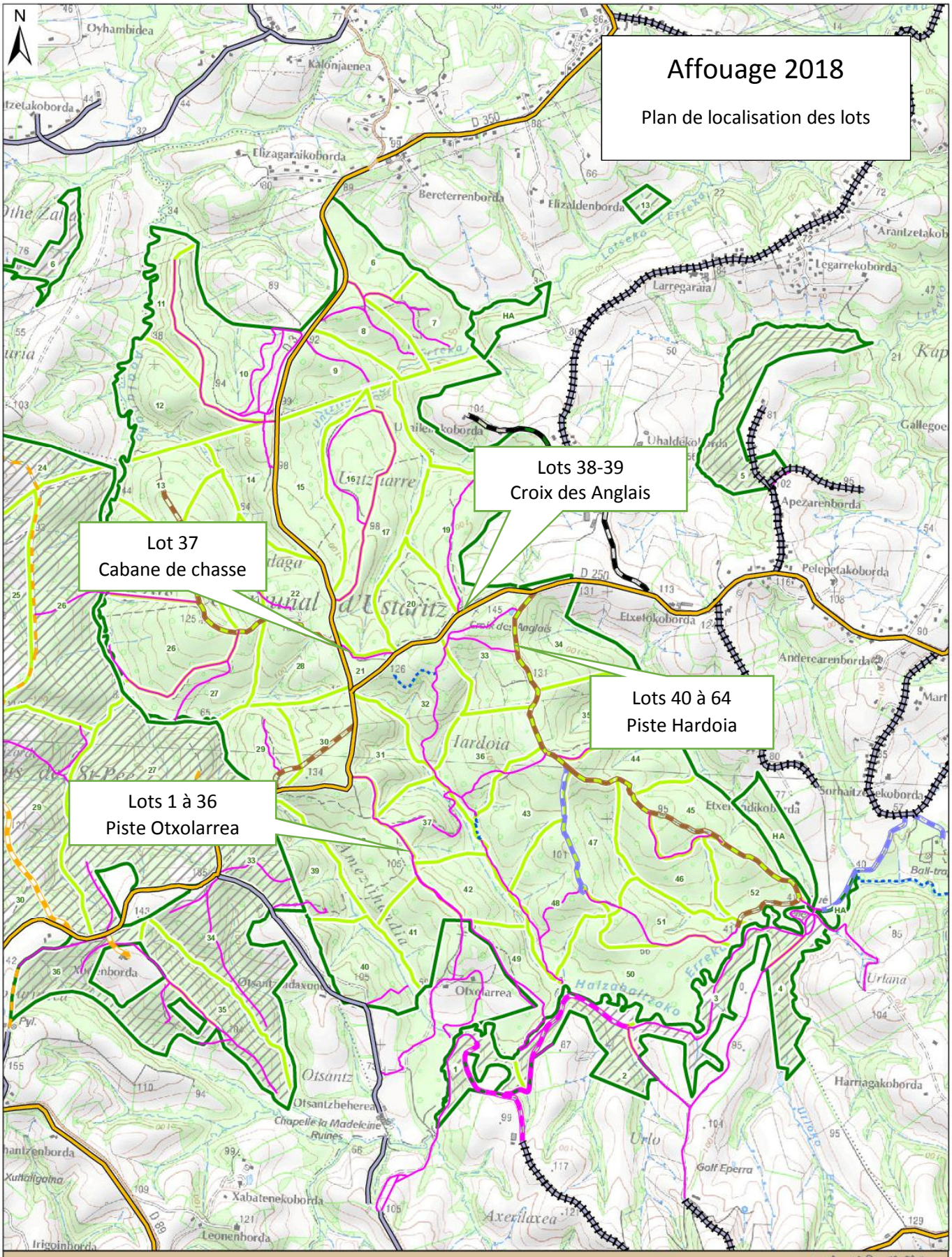

FC Ustaritz (zone 3) - 637,5 ha

0 100 200 300 400 500 600
Mètres

Office National des Forêts
Agence départementale
Pyrénées-Atlantiques
Scan25®©IGN2009
Mai 2015